City of Charlottesville
Neighborhood Development Services

Public Hearing Plan

Emmet Street Streetscape Improvements - U000-104-297, UPC #109551

CLARKNEXSEN EPRPC EMMET STREETSCAPE

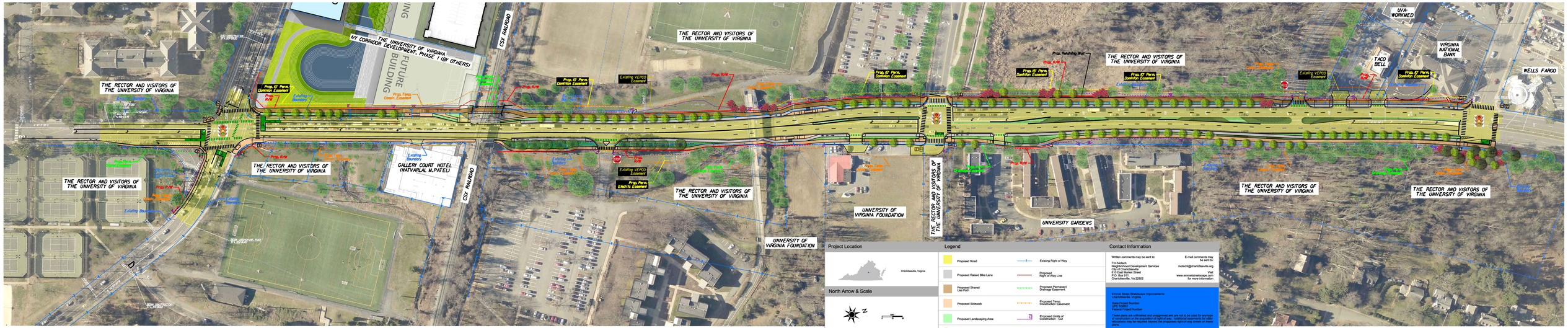
THE RECTOR AND VISITORS OF THE UNIVERSITY OF VIRGINIA
THE UNIVERSITY OF VIRGINIA MT CORRIDOR DEVELOPMENT, PHASE I (BY OTHERS)
FUTURE BUILDING
CSX RAILROAD
GALLERY COURT HOTEL (NATVARLAL M.PATEL)
UNIVERSITY OF VIRGINIA FOUNDATION
UNIVERSITY GARDENS
UVA-WORKMED
TACO BELL
VIRGINIA NATIONAL BANK
WELLS FARGO
Prop. 67' Perm. Dominion Easement
Existing VEPCO Easement
Prop. R/W
Prop. Retaining Wall
Prop. Temp. Const. Easement
Existing Bleachers
Existing Bollard
Prop. Perm. Drainage Easement
Prop. Perm. Signal Easement
Existing Curb
Existing Sidewalk
Existing Curb Inlet
Existing Light Pole
Existing Tree
Existing Fire Hydrant
Existing Water Valve
Existing Sanitary Manhole
Existing Storm Manhole
Existing Gas Valve
Existing Gas Meter
Existing Telephone Pedestal
Existing Electric Pedestal
Existing Electric Meter
Existing Electric Manhole
Existing Telephone Manhole
Existing Signal Pole
Existing Signal Head
Existing Signal Cabinet
Existing Pedestrian Signal Pole
Existing Pedestrian Signal Head
Existing Pedestrian Signal Cabinet
Existing Pedestrian Signal Button
Existing Bus Shelter
Existing Bus Stop Sign
Existing Bus Stop Pole
Existing Bus Stop Bench
Existing Bus Stop Trash Can
Existing Bus Stop Shelter
Existing Bus Stop Pole Base
Existing Bus Stop Sign Base
Existing Bus Stop Bench Base
Existing Bus Stop Trash Can Base
Existing Bus Stop Shelter Base
Existing Bus Stop Pole Foundation
Existing Bus Stop Sign Foundation
Existing Bus Stop Bench Foundation
Existing Bus Stop Trash Can Foundation
Existing Bus Stop Shelter Foundation
Existing Bus Stop Pole Footing
Existing Bus Stop Sign Footing
Existing Bus Stop Bench Footing
Existing Bus Stop Trash Can Footing
Existing Bus Stop Shelter Footing